c:\users\pcrerand\documents\toshiba stick\drawing files\hobart manor royal.dwg

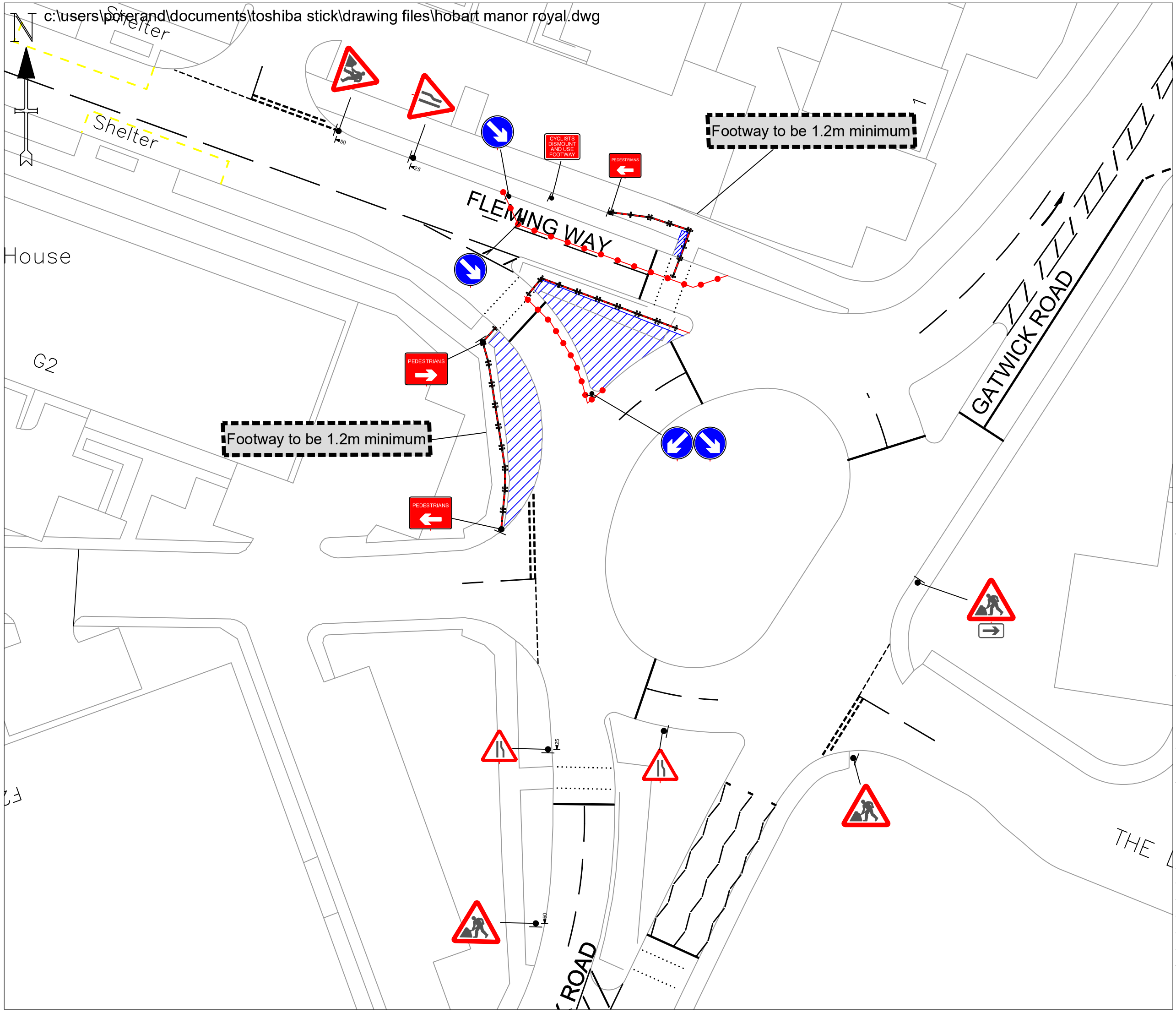

H W Martin (Traffic Management) Ltd.
Head Office:
Fordbridge Lane
Blackwell
Alfreton
Derbyshire
DE55 5JY
Telephone: 01773 813213
Fax: 01773 813331
www.hwmartin.com

Member of the TMCA TRAFFIC MANAGEMENT CONTRACTORS ASSOCIATION

AMBER LANGIS
UNIT 5&10 MILL PLACE
PLATT IND ESTATE
MAIDSTONE ROAD
SEVENOAKS
TN15 8FD
TEL: 01732 783980
FAX: 01732 780941
WEB: www.amberlangis.com

Additional Information:

All drawings are compliant with

Safety at Street Works
and Road Works

A Code of Practice

Drawing Keys:

KEY

- Traffic sign
- Traffic cone
- Traffic signals to Diagram 3000.1
- Working Space
- Safety Zone
- Pedestrian Barrier

SAFETY ZONE DIMENSIONS (S)
Permanent speed limit 30mph or less
Sideways safety zone 0.5m
Longways safety zone 0.5m
(Dimensions are minima)

Client. Hobart Paving & Civil Engineering

Type of works: Pavement Reconstruction

Title of Scheme/Project: 278 works
Fleming Way
Roundabout Nexus

Name of drawing. Fleming Way
Roundabout
Crawley

Speed limit of road. 30

Drawing Number. Boro-AL-287-Phase 1

Date Drawn:	Date Checked:	Date Approved:
05/10/20	05/10/20	05/10/20
Drawn by: Paul Crerand	Checked by: James Ward	Approved by: Simon Camm

Current revision 1

See previous revisions below.

Rev	Details:	Date:
1	Tm Signage Added Phase 1	05/10/20

Original Drawing size A3 Scale NTS

This drawing is the property of the H W Martin group of companies, no part of this drawing may be reproduced in any form without prior permission.